Dichotomous Key for Animals

What type of animal is that?

It has a backbone.

It has no backbone.

It is an endotherm.

It is an ectotherm.

It has no feathers.
It's a mammal.

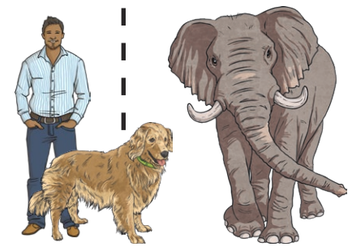

It has feathers.
It's a bird.

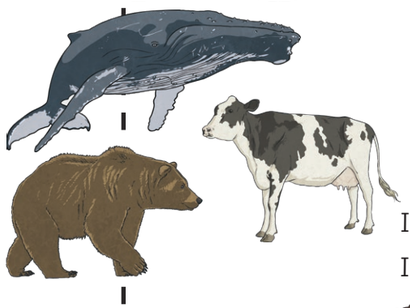

This is a group with a wide variety of species, including:

marsupials, that have a pouch.

monotremes, that lay eggs.

It lives on land.

It lives in the ocean.
It's a fish.

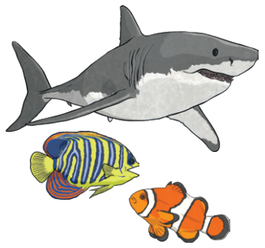

It has scales.
It's a reptile.

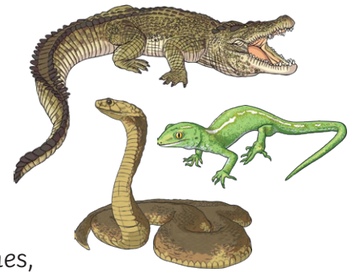

It has slimy skin.
It's an amphibian.

It has legs.

It has no legs.

It has antennae.

It has wings.
It's an insect.

It has no wings.

It lives in the water.
It's a crustacean.

It lives on land.
It's a myriapod.

It has no antennae.
It is an arachnid.

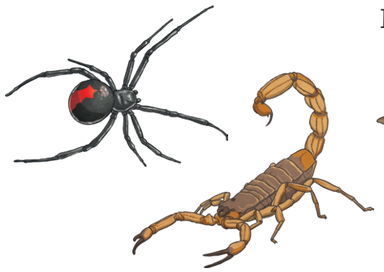

It has a soft body and sometimes a shell.
It's a mollusc.

It has neither a soft body nor a shell

It can sting.
It's a coelenterate.

It can't sting.

It is spiny.
It's an echinoderm.

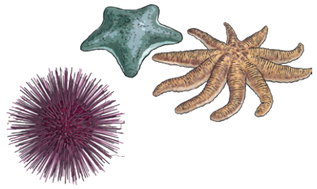

It is long and soft
It's a worm.

REGENT STUDIES
Focused education on life's walk!
www.regentstudies.com